

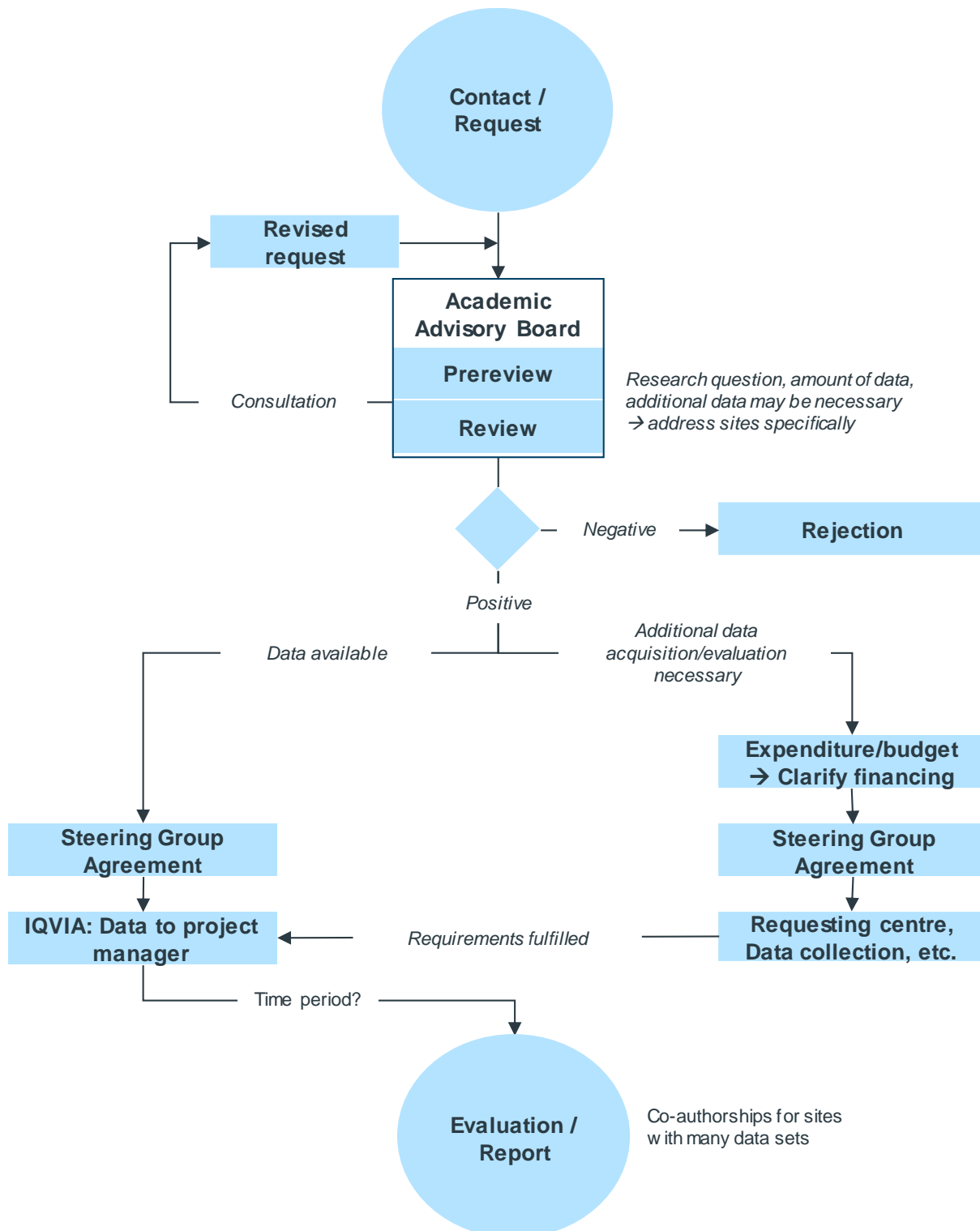

Process for applying for academic projects in cooperation with the ADOReg

The following illustration shows the process of applying for academic projects in cooperation with the ADOReg. In the appendix to the process illustration you will find an overview of the contact persons of the ADOReg's Academic Advisory Board.





Contact persons of the Academic Advisory Board

Primary contact person:

Prof. Dr. med. Selma Ugurel

Selma.Ugurel@uk-essen.de

Prof. Dr. med. Ulrike Leiter-Stöppke

Ulrike.Leiter@med.uni-tuebingen.de

Prof. Dr. med. Carola Berking

Carola.Berking@uk-erlangen.de

Prof. Dr. med. Ralf Gutzmer

Gutzmer.Ralf@mh-hannover.de

Prof. Dr. med. Michael Weichenthal

MWeichenthal@dermatology.uni-kiel.de

Please contact primarily Prof. Dr. med. Selma Ugurel for submitting applications for academic projects as well as for questions regarding e.g. publications and other medical-scientific topics.